

# Image-Pro 3D Module

Powerful Multi-Dimensional Image Analysis

Product Brochure

FROM IMAGES TO ANSWERS

**MEDIA**

CYBERNETICS

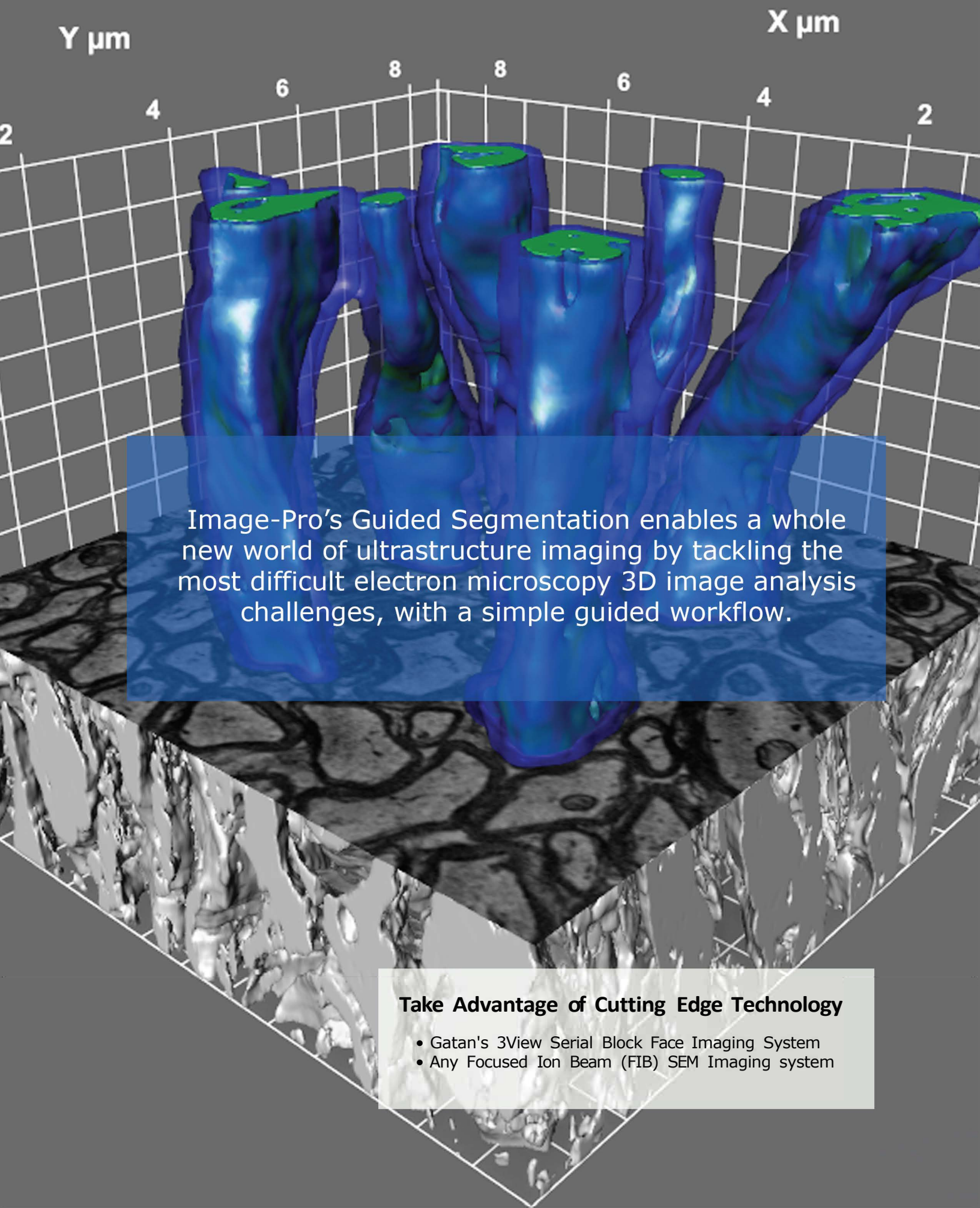

Image-Pro's Guided Segmentation enables a whole new world of ultrastructure imaging by tackling the most difficult electron microscopy 3D image analysis challenges, with a simple guided workflow.

#### **Take Advantage of Cutting Edge Technology**

- Gatan's 3View Serial Block Face Imaging System
- Any Focused Ion Beam (FIB) SEM Imaging system



# Guided Segmentation

## Measure Complex 3D Objects

Guided Segmentation is designed to enable the identification and measurement of complex 3D objects that cannot be easily pinpointed using standard 3D segmentation techniques. Define object outlines on select 2D planes using semi-automatic object segmentation techniques and then generate your 3D objects for measurement.

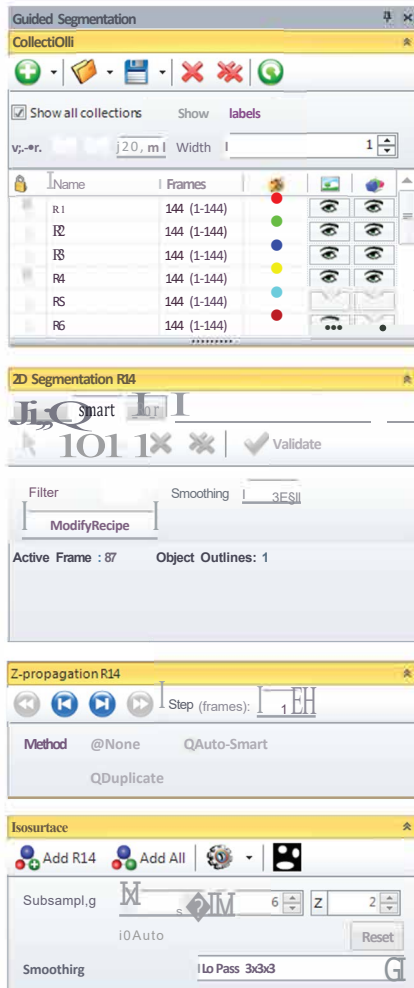

### Generate Outlines

Using any 2D frame throughout the stack users can define objects as unique collections of outlines, named and color coded for clarity. Use a semi-automated region wand, pixel classification algorithm like smart segmentation, or even draw an ROI outline manually to define custom initial object boundaries.

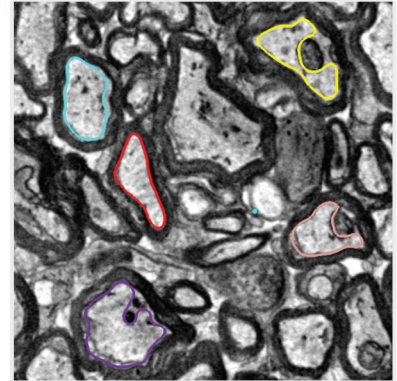

### Z Propagation

Once an outline is defined, the propagation throughout the stack occurs by auto-populating the segmentation up or down through the stack, allowing the user to review the edit as needed.

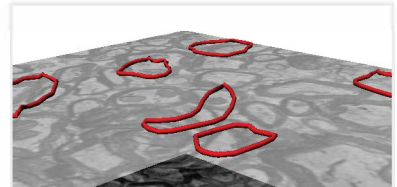

### Isosurface Creation

Automatically generate isosurfaces from your collection(s) of outlines for the purposes of volume, surface, intensity, and unique morphological object measurements. Over 60+ measurements available.

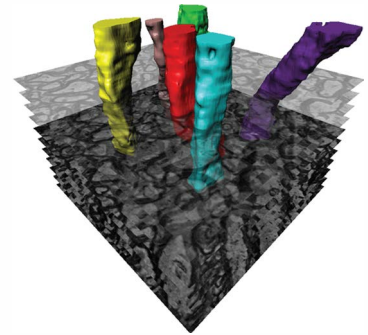

Objects generated by Guided Segmentation behave like any other object with visualization and style properties at your disposal. Save your 3D views and settings for using later or even save your original outline collections to be combined with another users' collection.

Once the objects are measured, interactive data tables are populated and are accessible from the 3D Measure ribbon. Here you can sort, select, rename, show statistics, and hide/show objects. You can also copy to clipboard, export to Excel, and even send your table to one of your predefined customized reports.

The screenshot shows the '3D Data Table' window with a table of measurements for various objects. The table includes columns for object names, volume, surface area, and other morphological parameters.

Object	Volume	Surface Area	Other Parameters
R1	10.102	2.116	2.319
R2	5.397	0.888	0.382
R3	14.805	1.505	1.840
R4	9.408	4.071	3.005
R5	60.614	2.567	1.165
R6	6.000	12.893	13.914
R7	5.000	4.000	5.000
R8	6.000	5.000	1.000
R9	6.000	6.000	6.000

## Superior Visualization

Interactively display data sets in 2D, 3D or 4D with stunning results

Image-Pro breaks new ground for your volume viewing and rendering needs. Input a variety of datasets such as confocal 3D stacks or 4D timelapses and visualize in the highly functional 3D/4D, Slicer or Gallery Views.

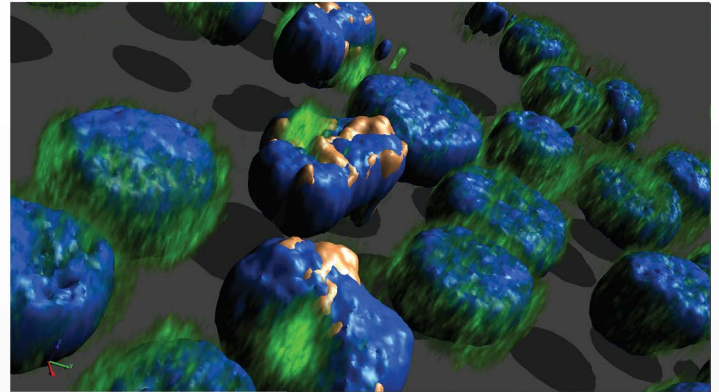

### High Quality Visualize tools

#### Exceptional visualization made easy.

Blend, MIP, and Sum Projections  
Spread, Opacity, Specularity  
Color Palette Editor & Presets  
Light Sources and Shadows  
Orthogonal and Oblique slicing  
Wireframe & Isosurface Renderings  
Pseudo-Surface and Stereo Views  
Slice Density, and Edge Coloring

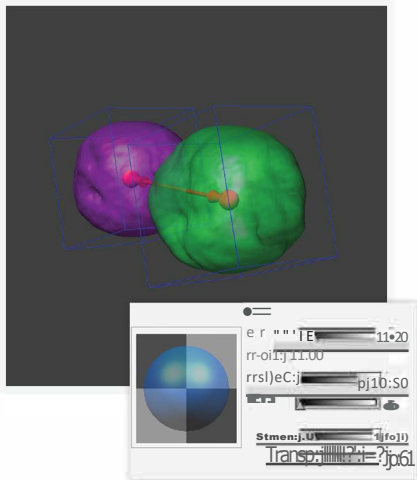

Intuitively adjust object properties by double-clicking on the object of interest. View additional objects or even measurements within.

### Simplified Channel controls

#### Made for Multi-Channel complexity

Retain native metadata of channels  
Retain AutoQuant metadata  
Retain channel coloring  
Toggle or Blink each Channel  
Opacity weighted auto blending  
Independent histogram edits  
Channel-specific Isosurfaces  
Channel Extraction or Merging

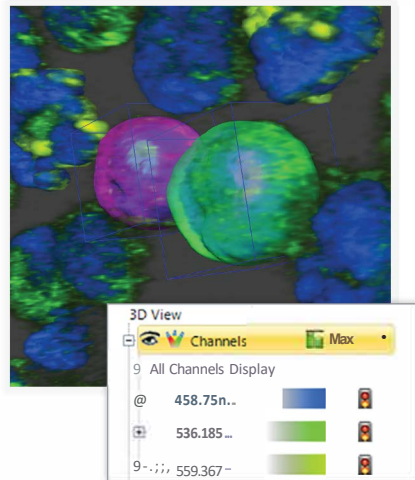

Selectively display the channels and objects of interest with simple to navigate controls and settings.

### Intuitive settings only a click away

Volume visualization and measuring is already complex enough, so simple but powerful controls for each channel, slice, and isosurface are located conveniently beside each image set.

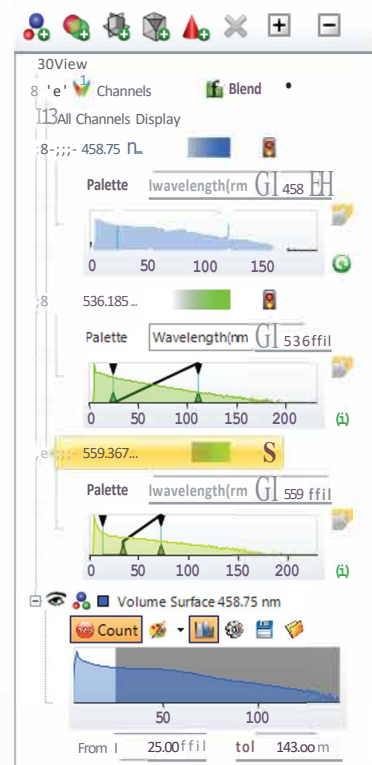

MRI

Micro-CT

SBF-SEM

### Multi-Modality techniques

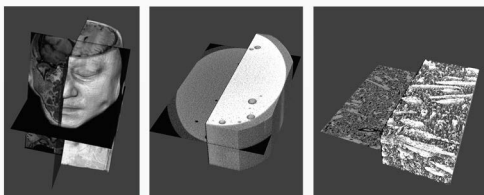

Simplify your life with a single software platform to handle various imaging modalities such as computed x-ray micro-tomography, Light and Fluorescence microscopy, MRI, TEM tomography, Focused Ion Beam FIB-SEM, Serial Block Face SEM, and many other imaging modalities. With flexibility and ease of use, Image-Pro enables advanced 3D/4D imaging workflows for specialists in research areas ranging from molecular and cellular biology to neuroscience and bioengineering.

# Measurements

## Broad Range of Powerful Analytical Tools

Image-Pro delivers the very best in volume measurements, object counts, 3D manual measurements, data interaction, statistical comparison, multi-image data collection, batch processing and custom reporting using proven methods from over 30 years of expert imaging experience.

### Automatic Object Segmentation

- Real-Time Threshold and Render
- Count & Measure object volumes
- Render unlimited channels
- Compare volumes, measure Vol %
- Object naming, coloring, and editing
- Object Auto-Splitting

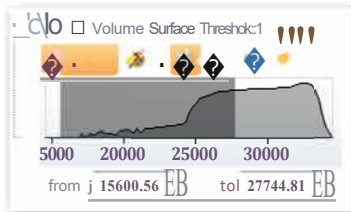

- Measure Size and Shape  
Object Volume, Box Volume, Depth, Diameter, Radii, Feret Ratio, Surface Area
- Measure Intensity  
Object Intensity, Density, Integrated Optical Density, and Intensity over Time

### Manual Measurements

3D object contours using 2D polylines on slices  
XYZ Size, Shape, Orientation, and Intensities  
XYZ coordinates at any 3D location  
3D Centroids, Surface Area, Circumferences  
Distance between objects, and merge/split.

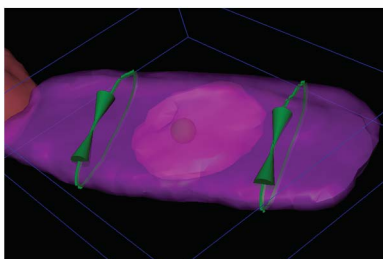

Use only 2 points and the viewing angle to measure the circumference around any object.

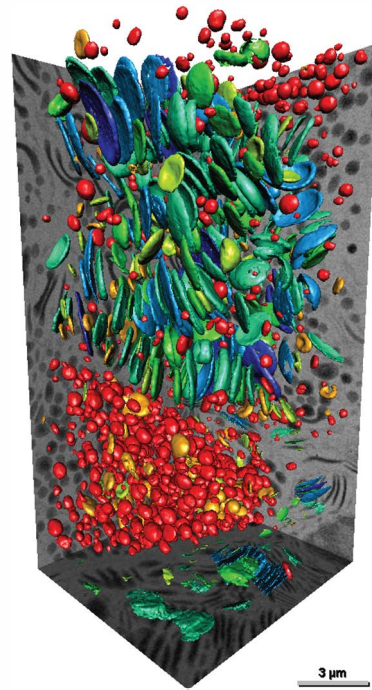

3D lengths from surface to surface  
3D lengths from surface to center  
3D lengths following along an object's surface  
Relative angles between lines  
Relative angles to reference vectors

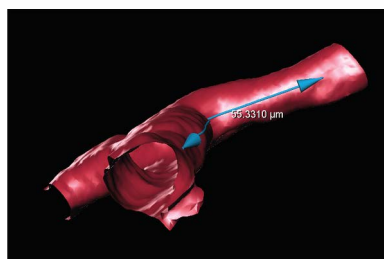

Use only 2 points and the viewing angle to measure the distance on the surface or along the surface.

### Automatic Object Classification

- Auto Classify (color code) objects by a given measurement
- Sort objects in the smart data table and group by similar characteristics
- Data tables & objects linked for quick reference to an object
- Sortable Tables and Charts able to be grouped to view class statistics
- 60+ measurement types for object values
- Statistics per Measurement and per class are available

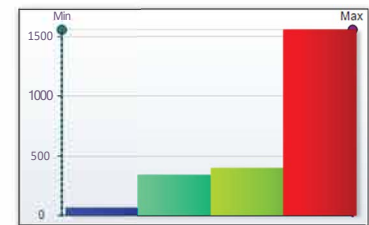

### Automate your Analysis with 1-2-3 Batch Processing

- 1- Record your workflow in a macro
- 2- Apply existing macro or App to an entire folder of image sets
- 3- Start!

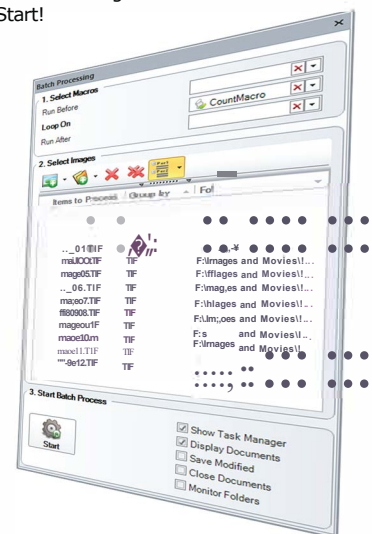



## Key Frame Animations

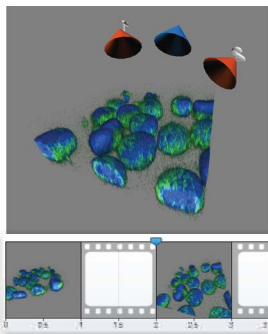

Powerful animation tools enabling the creation of realistic movies comprised of complex movements & renderings.

**Pre-loaded Templates**  
Circular Animation  
Fly-Around Animation  
See-saw Animation

**Sharing**  
Save & Load Animation  
Paths for future use  
Generate identical movies  
Save as WMV, AVI & MP4

**Custom Animations**  
Record camera position, angle and zoom  
Add & Replace positions  
Record volumes, surfaces, and object counts  
Record Oblique or Ortho clipping planes  
Improve quality with smoothing and Anti-Aliasing options

## 3D Colocalization

*Optional Module*

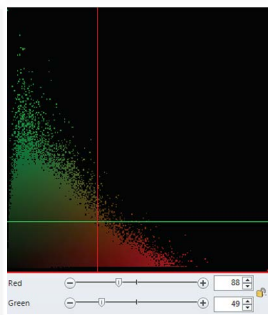

Independently threshold each channel on full volume or use Region of Interest

Count colocalized 3D objects  
Show resultant voxels in 3D  
Colocalization Measurements:

Pearson's Correlation  
Overlap Coefficient  
Overlap Coefficients k1 & k2  
Coloc Coefficients m1 & m2  
Coloc Intersection  
Coloc I1 & I2

## 2D Live Capture

*Optional Module*

Capture high quality images directly from a scientific camera

Instant Acquisition  
Record Time-lapse  
Stream to Disk  
HDR Capture  
Live Tiling  
Live EDF  
Live Measurements  
Intensity Over Time  
Live Image Comparison  
Crosshair Grid

## Recommended System Requirements

- OS: Windows 7 or 8.1, 64-bit
- Processor: 2.8 GHz CPU Intel quad-core 64-bit processor (Core i7 Series) or better  
RAM: 16GB memory or higher
- Free Disk Space: Multiple High Speed SATA Hard Disks or SSDs; 8 GB free on installation drive + free space for images (500+ GB)  
Graphics Card: nVIDIA GeForce GTX Cards with 4GB graphics memory & Open GL 4.2 or higher
- DVD-ROM drive
- USB port required for hard licenses and offline license activation  
Internet Explorer version 9 or higher  
Internet connection required for online services\*

For users who want the best possible experience and product performance, we recommend that you review the requirements above and follow up with a review of the hardware priorities to understand how the whole system plays a part in achieving higher performance.

For more information and for High Performance requirements, please visit [mediacy.com](http://mediacy.com)

## Sales Contact

North & South America

### Corporate Headquarters

Media Cybernetics, Inc.  
401 N. Washington Street, Suite 350  
Rockville, MD 20850 USA

Phone +1 301 495 3305  
Fax +1 240 328 6193  
Email: [orders.us@mediacy.com](mailto:orders.us@mediacy.com)

Europe, Middle East and Africa

Media Cybernetics, Inc.  
The Officers Mess Business Centre  
Royston Road  
Duxford  
Cambridge, UK  
CB22 4QH  
Phone +44 (0)1223 919600  
Email: [orders.emea@mediacy.com](mailto:orders.emea@mediacy.com)

Asia Pacific

Media Cybernetics, Inc.  
10 Eunus Road 8  
Singapore Post Centre #12-06  
Republic of Singapore 408600  
Phone +65 6408 6245  
Fax +65 6293 3307  
Email: [orders.asia@mediacy.com](mailto:orders.asia@mediacy.com)

Media Cybernetics, Inc.  
c/o Shanghai Roper Industries Trading Co., Ltd.  
Room 601, 567 Lan Gao Road  
Shanghai 200333, China  
Phone +86 21 33773539  
Email: [orders.asia@mediacy.com](mailto:orders.asia@mediacy.com)

Media Cybernetics  
Nippon Roper, K.K.  
3F Sakurai Bid. 2-8-19, Fukagawa  
Koto-Ku Tokyo, Japan 135-0033  
Phone +81 3 5639 2751  
Fax +81 3 5639 2774  
Email: [orders.asia@mediacy.com](mailto:orders.asia@mediacy.com)



[www.mediacy.com](http://www.mediacy.com)

Authorized Dealer:

**Meyer Instruments, Inc.**

4202 Bear Lodge Court  
Houston, TX 77084  
281-579-0342

[www.meyerinst.com](http://www.meyerinst.com)

**MEDIA**  
**CYBERNETICS**

**From Images to Answers®**